

SECTION A-A
SCALE 1/2" = 1'-0"

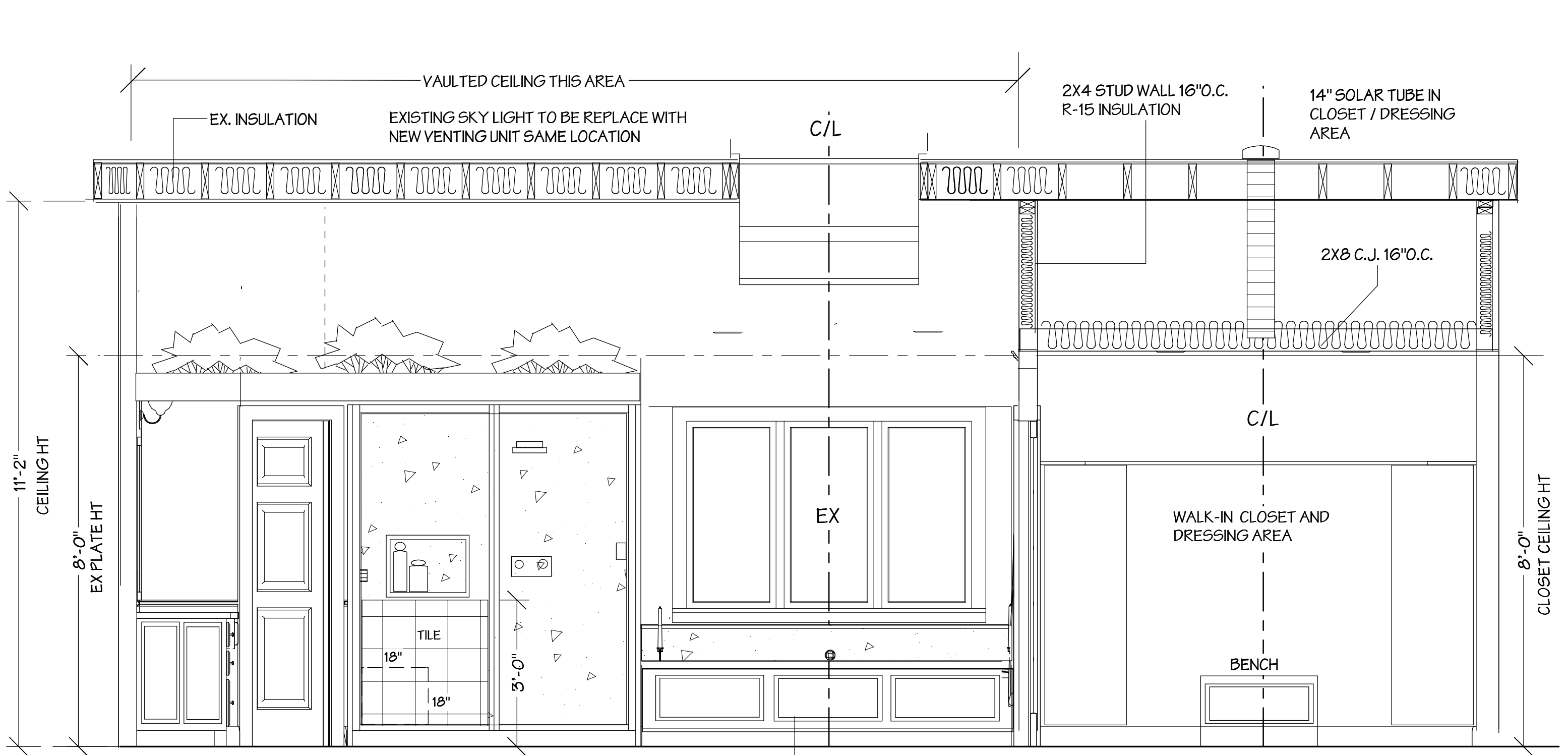

SECTION B-B
SCALE 1/2" = 1'-0"

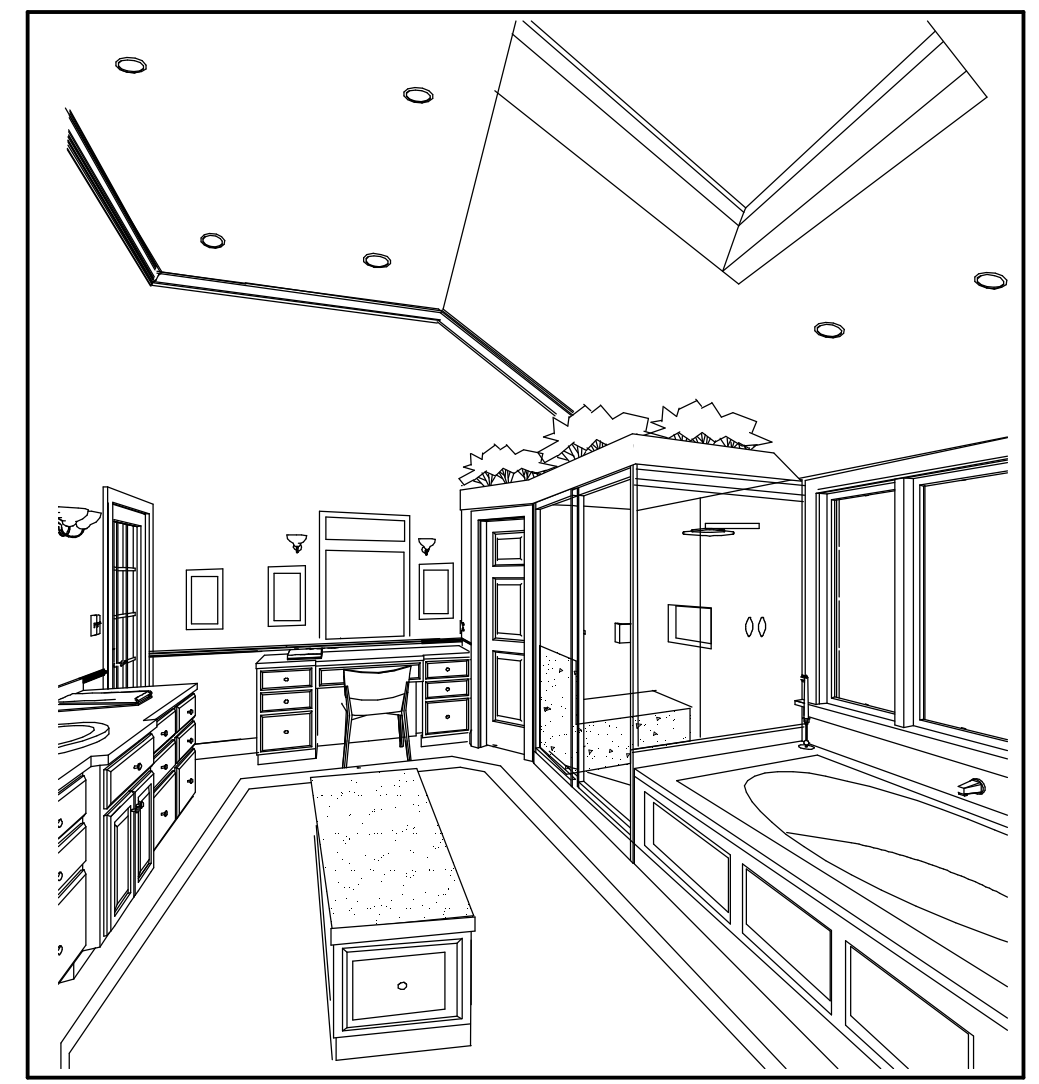

INTERIOR VIEW - WOOD PANEL PLATFORM FRONT FOR SPA TUB- GLASS ENCLOSED SHOWER- OPTIONAL MAKE UP VANITY- LINEN CLOSET- SINK VANITY- CENTER CUSHIONED BENCH WITH STORAGE DRAWERS BELOW

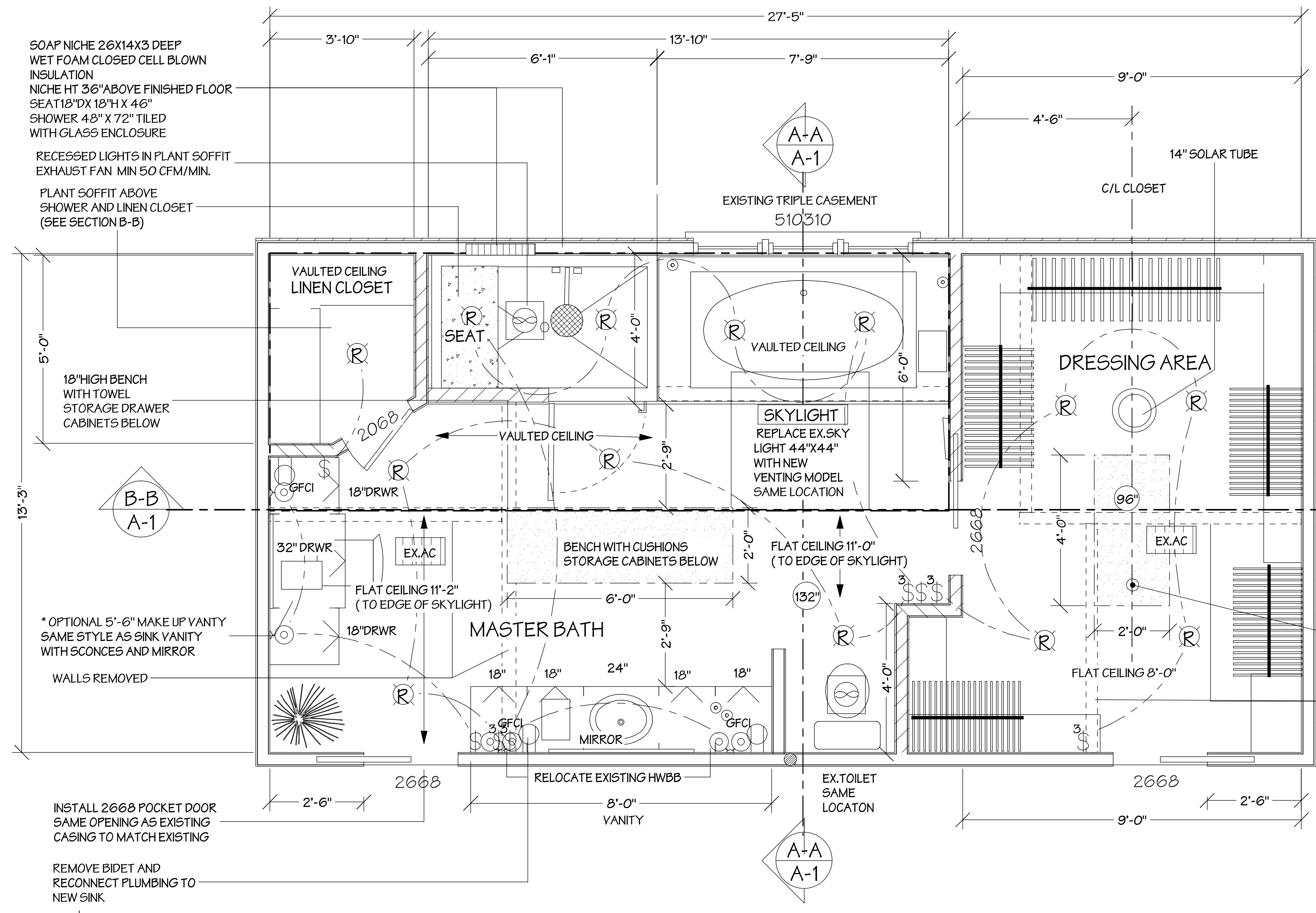

PROPOSED MASTER BATH
SCALE 1/2" = 1'-0"

NOTE: PLANS CONFORM WITH NEW YORK STATE RESIDENTIAL CODE FOR ONE FAMILY DWELLINGS 2007 EDITION

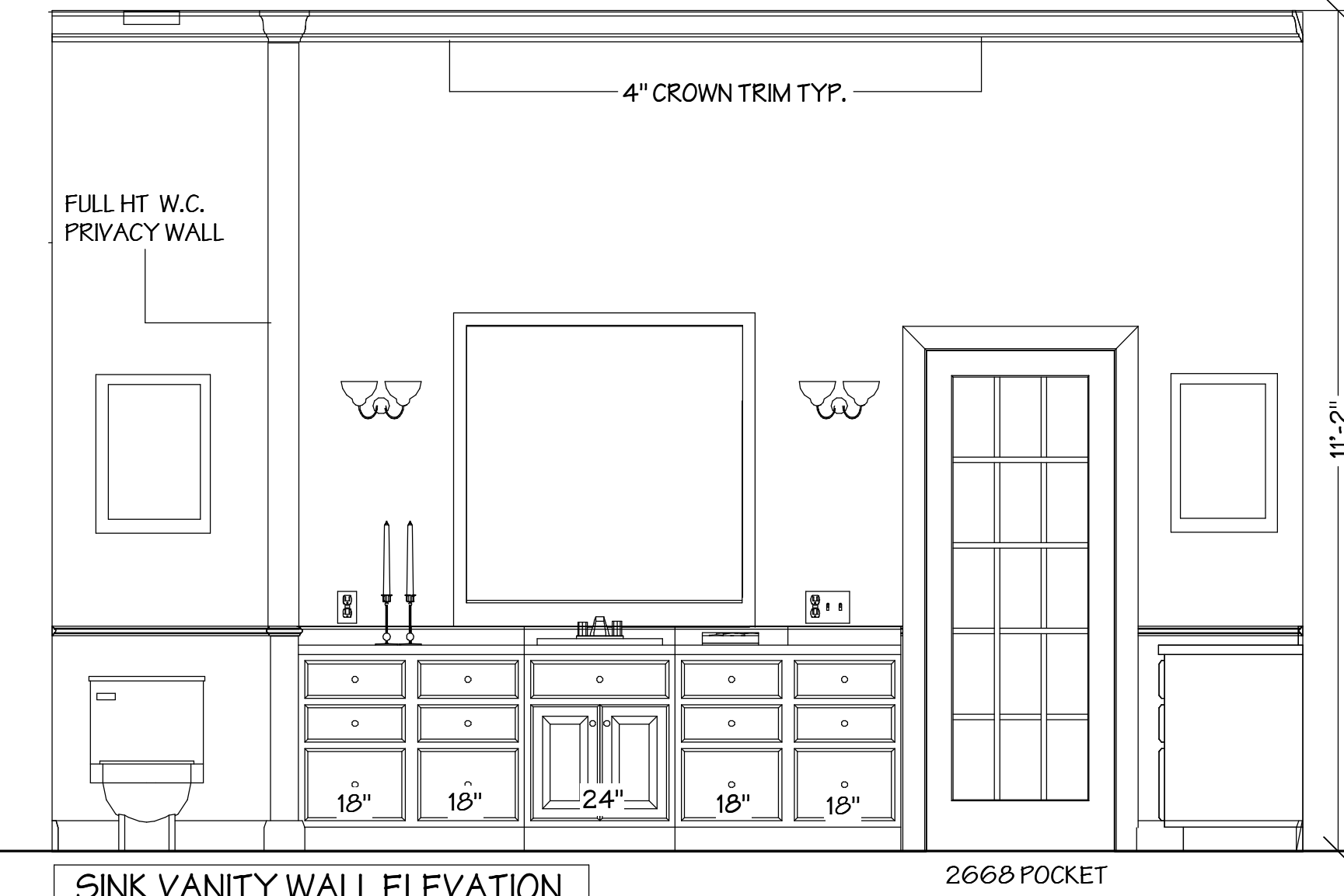

SINK VANITY WALL ELEVATION
SCALE 1/2" = 1'-0"

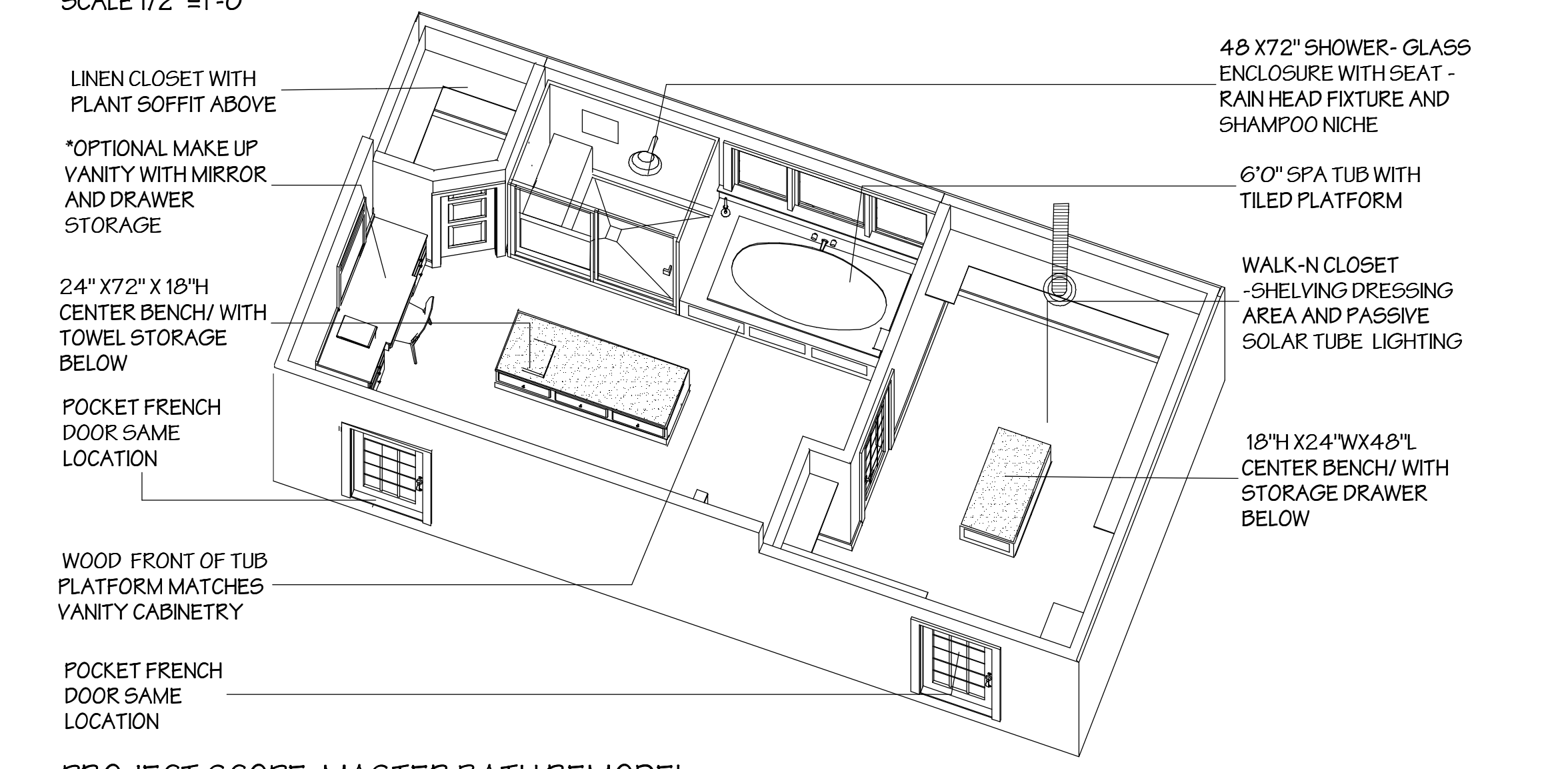

PROJECT SCOPE: MASTER BATH REMODEL
3/4 OVERVIEW MASTER BATH SUITE

TYPE	CONSTRUCTION LEGEND
[Solid Line]	EXISTING WALL TO REMAIN
[Dashed Line]	EXISTING WALL TO BE REMOVED
[Hatched Area]	NEW WALL

ABSOLUTE REMODELING CORPORATION
33 TRILEDGE LAKE DRIVE
SOUTH SALEM, NY 10590
PHONE 914-977-3088
FAX 914-977-3094
WEB absolute remodeling.com
WESTCHESTER LIC.#WC-6522-1194
CONNECTICUT LIC.#00601535



DRAWING INDEX:
A-1 PROPOSED BATH
EX-1 EXISTING BATH

REVISIONS:	DATE
PLAN UPDATE:	11-15-07
PLAN UPDATE:	11-18-07
PLAN UPDATE:	11-20-07
PLAN UPDATE:	11-21-07
PLAN UPDATE:	3-12-08
PLAN UPDATE:	3-14-08
PLAN UPDATE:	3-17-08

DRAWING DESCRIPTION:
PROPOSED MASTER BATH PLAN
PROJECT DESCRIPTION:
MASTER SUITE BATH AND CLOSET REMODELING

DATE: 11-14-07
SCALE: AS NOTED
DRAWN BY: R.T.ECKENRODE

DRAWING #
A-1